

NO.	QTY.	DESCRIPTION	1			2		
			15-1105-02-X	15-1109-02-X	15-1113-02-X	STANDARD SEAL KIT	FLUOROCARBON SEAL KIT	SPRING KIT
1	1	BUTTON HEAD CAP SCREW	21-4110-01	21-4100-09	21-4100-39	NO	NO	NO
2	1	WIPER, ROD (FLUOROCARBON)	39-0530-04	39-0530-01	39-0530-00	YES	YES	NO
3	1	BACK-UP RING, ROD	39-F540-00	39-F540-01	39-F540-02	YES	YES	NO
4	1	SEAL, ROD (STANDARD)	39-0100-38	39-0100-20	39-0110-46	YES	NO	NO
	1	SEAL, ROD (FLUOROCARBON)	39-0520-14	39-V100-20	39-V110-46	NO	YES	NO
5	1	BALL, ALLOY	23-6000-14	23-6000-11	23-6000-02	YES	YES	NO
6	1	BALL SEAT ASSEMBLY	90-1999-88	90-1999-89	90-1999-90	YES	YES	NO
7	1	PLUNGER	81-5105-00	81-5109-01	81-5113-01	NO	NO	NO
8	1	SEAL, PLUNGER (STANDARD)	39-0100-36	39-0100-15	39-0110-27	YES	NO	NO
	1	SEAL, PLUNGER (FLUOROCARBON)	39-0520-10	39-0520-11	39-0520-12	NO	YES	NO
9	1	GASKET	39-T550-01	39-T550-02	39-T550-03	YES	YES	NO
10	1	RETAINER	81-5305-01	81-5309-02	81-5313-00	NO	NO	NO
11	1	O-RING (STANDARD)	39-0000-57	39-0010-42	39-0010-40	YES	NO	NO
	1	O-RING (FLUOROCARBON)	39-0510-31	39-0510-18	39-0510-29	NO	YES	NO
12	1	O-RING (STANDARD)	39-0000-56	39-0010-41	39-0010-39	YES	NO	NO
	1	O-RING (FLUOROCARBON)	39-0510-26	39-0510-19	39-0510-28	NO	YES	NO
13	2	BACK-UP RING (STANDARD)	39-0100-54	39-0110-80	39-0210-06	YES	NO	NO
	2	BACK-UP RING (FLUOROCARBON)	39-0540-24	39-0540-00	39-0110-68	NO	YES	NO
14	1	BALL, PIVOT	23-6000-14	23-6000-11	23-6000-02	NO	NO	YES
15	1	DISK, PIVOT	N/A	81-5909-01	81-5913-01	NO	NO	YES
16	1	ROD, SPRING SUPPORT	81-5905-01	N/A	N/A	NO	NO	NO
17	1	SPRING, INNER	23-3100-08	23-3110-13	23-3130-09	NO	NO	YES
18	1	SPRING, OUTER	23-3110-17	23-3130-08	23-3130-10	NO	NO	YES
19	1	FILTER	N/A	31-0910-06	31-0910-06	NO	NO	NO
N/A	N/A	SEAL KIT (STANDARD)	60-1501-36	60-1501-37	60-1501-38	INCLUDED IN KIT		
N/A	N/A	SEAL KIT (FLUOROCARBON)	6V-1501-36	6V-1501-37	6V-1501-38			
N/A	N/A	SPRING KIT	61-1503-05	61-1503-09	61-1503-13			
N/A	N/A	INSTALLATION INSTRUCTIONS	IS-1504	IS-1504	IS-1504			
						INCLUDED WITH PARTS LIST		

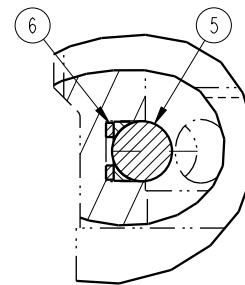
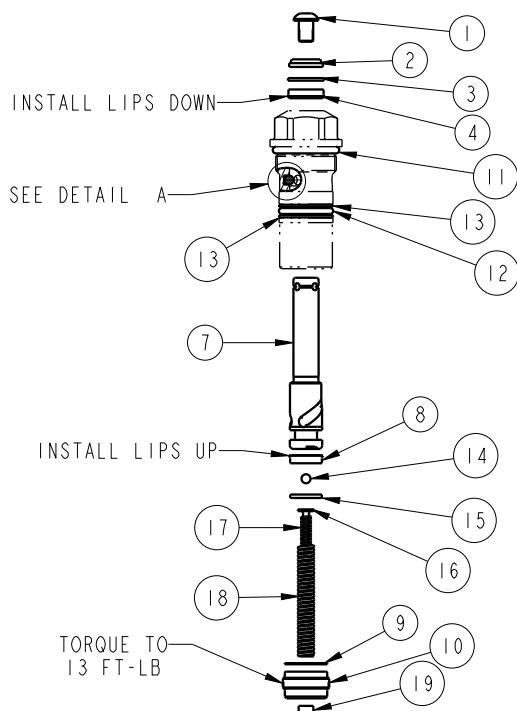

DETAIL A  
SCALE 2.000

- NOTES:  
 1. APPLY LUBRICANT TO ALL SEALS PRIOR TO INSTALLATION.  
 2. DO NOT USE SILICONE TYPE LUBRICANTS.

**PARTS LIST**



VEKTEK, INC.  
 1334 E. SIXTH AVE. P.O. BOX 625  
 EMPORIA, KS. 66801 U.S.A.

ASSEMBLIES AFFECTED

15-1105-02-X  
 15-1109-02-X  
 15-1113-02-X

PARTS LIST, SC, VC, CM, SA

SIZE  
A

PL15113

REV  
C

SHEET 1 OF 1

FORM FEG035\_PL\_ASIZE, REV. B